Empress of Fire

Dragon Age: Inquisition

Music and Lyrics by Raney Shockne
Transcribed by Patti Rudisill

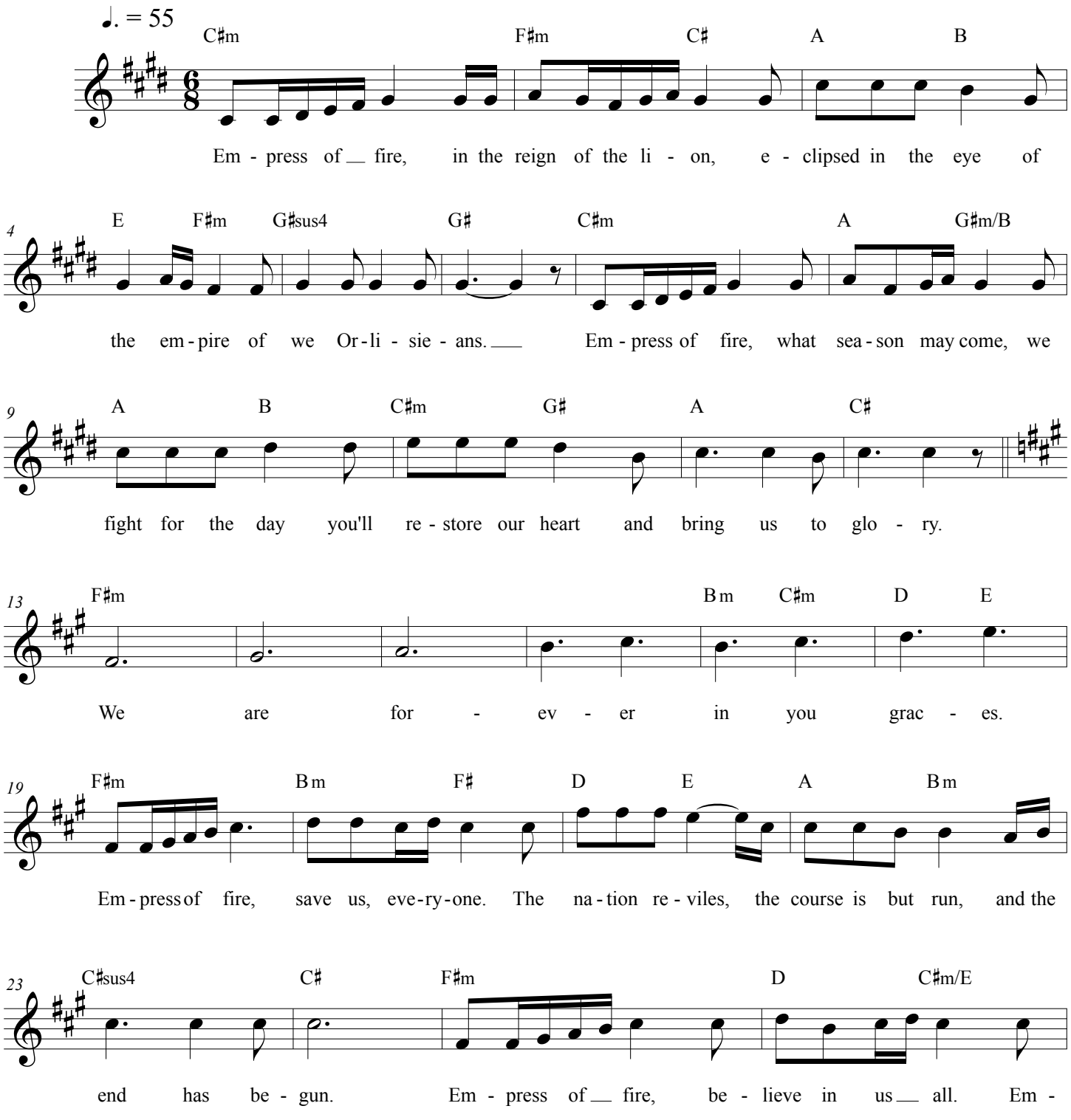

© 2014 Electronic Arts Inc.

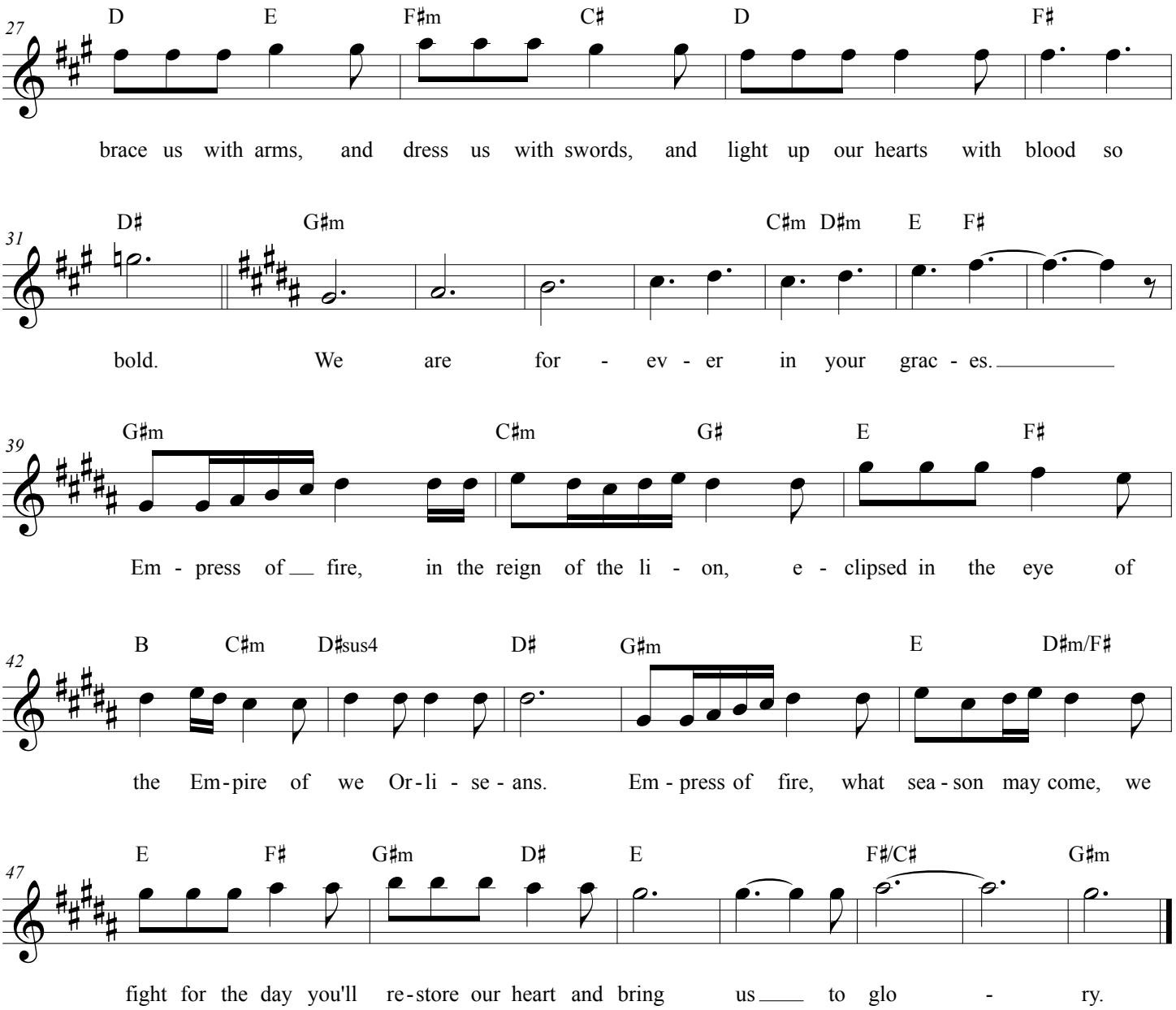
27
D E F♯m C♯ D F♯
brace us with arms, and dress us with swords, and light up our hearts with blood so
31
D♯ G♯m C♯m D♯m E F♯
bold. We are for - ev - er in your grac - es.
39
G♯m C♯m G♯ E F♯
Em - press of fire, in the reign of the li - on, e - clipsed in the eye of
42
B C♯m D♯sus4 D♯ G♯m E D♯m/F♯
the Em-pire of we Or-li - se - ans. Em - press of fire, what sea - son may come, we
47
E F♯ G♯m D♯ E F♯/C♯ G♯m
fight for the day you'll re-store our heart and bring us to glo - ry.